

JENNIE P. KNIGHT
T.P. 40-39B-37A
D.B. 117 PG. 387

RICHARD W. PHELPS
PATRICIA A. PHELPS
T.P. 40-37
INSTR. #110163010

I HEREBY CERTIFY THAT THE PROPERTY SHOWN
ON THIS PLAT IS LOCATED IN ZONE "X" AS
SHOWN ON THE FLOOD INSURANCE RATE MAP,
COMMUNITY-PANEL NO. 510156 0195 D, DATED
NOV. 16, 2011.

J.D. Vann, L.S.

THIS IS TO CERTIFY THAT ON SEPT. 13, 2016, I
SURVEYED THE PROPERTY SHOWN ON THIS
PLAT, SHOWING THE TITLE LINES AND PHYSICAL
IMPROVEMENTS. THE IMPROVEMENTS STAND
STRICTLY WITHIN THE TITLE LINES AND THERE
ARE NO ENCROACHMENTS OR VISIBLE EASE-
MENTS EXCEPT AS SHOWN.

J.D. Vann, L.S.

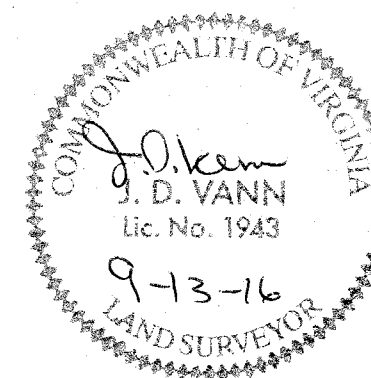

PHYSICAL SURVEY SHOWING PROPERTY OF
**MEDINA FONVILLE, TRUSTEE CHERRY D. TAYLOR
IRREVOCABLE LIVING TRUST AND
MEDINA TAYLOR FONVILLE**
LOCATED AT 500 DUTCH ROAD
HOLY NECK BOROUGH
CITY OF SUFFOLK, VIRGINIA
SCALE 1" = 40' . SEPT. 13, 2016

THIS SURVEY IS SUBJECT TO ANY
EASEMENT OF RECORD AND OTHER
PERTINENT FACTS WHICH A TITLE
SEARCH MIGHT DISCLOSE.

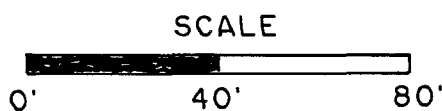

REFERENCE - INSTR. #110095260
D.B. 324 PG. 260
● - DENOTES IRON PIN OR PIPE FOUND
○ - DENOTES COMPUTED POINT
⊙ - DENOTES AXLE FOUND

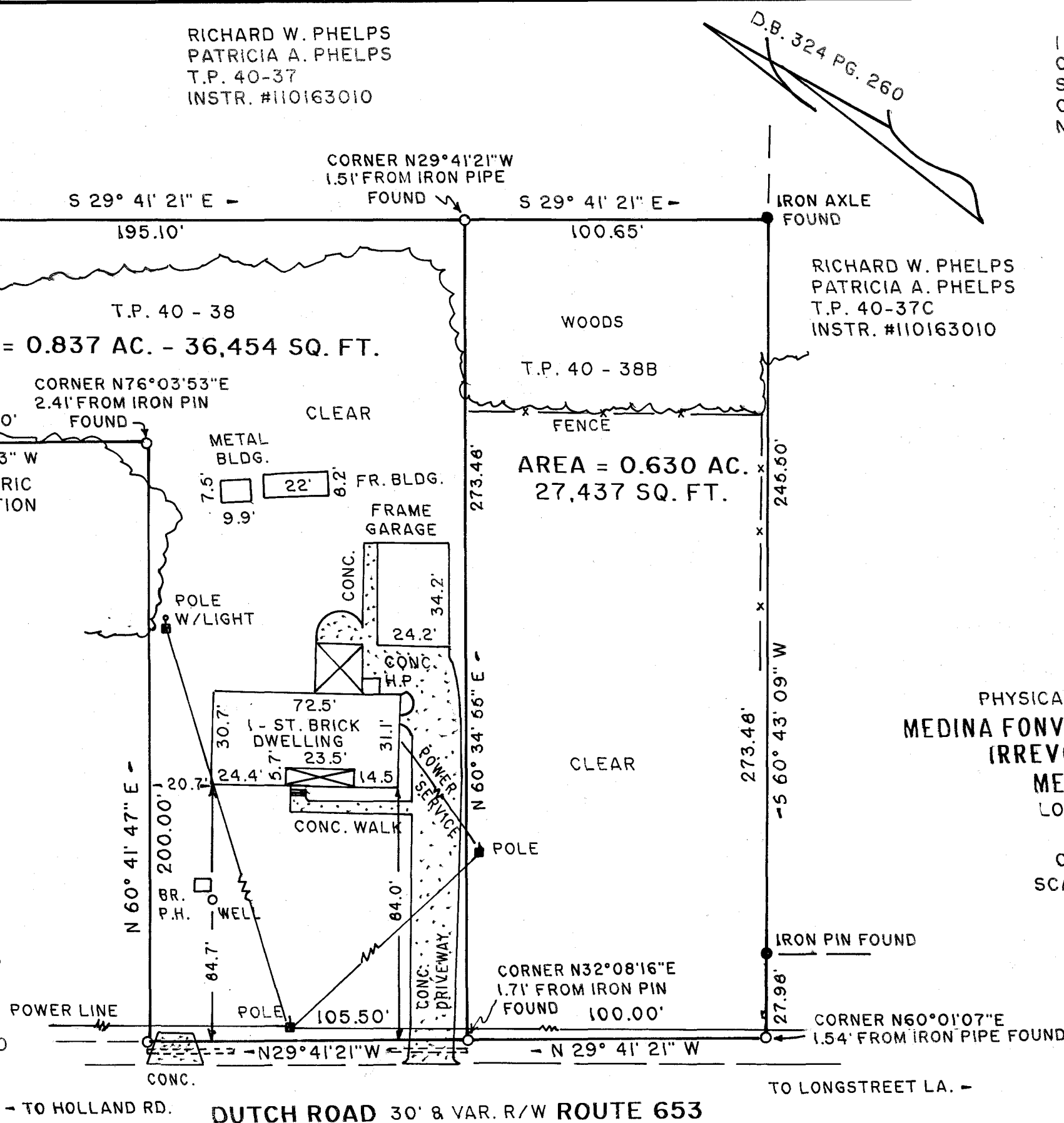

- TO HOLLAND RD. **DUTCH ROAD 30' & VAR. R/W ROUTE 653** - TO LONGSTREET LA. -