



N/A	N/A	32,452	\$129,000
<b>Beds</b>	<b>Bldg Sq Ft</b>	<b>Lot Sq Ft</b>	<b>Sale Price</b>
N/A	N/A	COM'L/IND	05/10/1996
<b>Baths</b>	<b>Yr Built</b>	<b>Type</b>	<b>Sale Date</b>

**Owner Information**

Owner Name:	<b>Surry Furniture Company Inc</b>	Mailing Zip:	<b>23883</b>
Mailing Address:	<b>Po Box 227</b>	Mailing Zip + 4 Code:	<b>0227</b>
Mailing City & State:	<b>Surry, VA</b>		

**Location Information**

MLS Area:	<b>70</b>	Carrier Route:	<b>R002</b>
Magisterial:	<b>Town Of Surry</b>	Census Tract:	<b>8601.00</b>
Zip Code:	<b>23883</b>		

**Tax Information**

PID:	<b>27A-1-80A</b>	% Improved:	<b>75%</b>
Old Map #:	<b>R001938</b>	Lot:	<b>80g</b>
Parcel ID:	<b>27A 1 80A</b>		
Legal Description:	<b>2 LOTS N SIDE #626 ADJ JH 80X115 157.5X147.51 LOT 80G INCLUDED</b>		

**Assessment & Tax**

Assessment Year	2016	2015	2014
Assessed Value - Total	\$496,100	\$470,200	\$470,200
Assessed Value - Land	\$125,000	\$110,200	\$110,200
Assessed Value - Improved	\$371,100	\$360,000	\$360,000
Market Value - Total	\$496,100	\$470,200	\$470,200
Market Value - Land	\$125,000	\$110,200	\$110,200
Market Value - Improved	\$371,100	\$360,000	\$360,000
YOY Assessed Change (%)	5.51%	0%	
YOY Assessed Change (\$)	\$25,900	\$0	

Tax Year	Total Tax	Change (\$)	Change (%)
2014	\$3,432		
2015	\$3,432	\$0	0%
2016	\$3,522	\$90	2.62%

**Characteristics**

Lot Acres:	<b>0.745</b>	Lot Depth:	<b>115</b>
Lot Sq Ft:	<b>32,452</b>	Land Use - County:	<b>Commercial / Industrial</b>
Lot Frontage:	<b>80</b>	Land Use - CoreLogic:	<b>Commercial/Industrial</b>

**Last Market Sale & Sales History**

Settle Date:	<b>05/10/1996</b>	Owner Name:	<b>Surry Furniture Company Inc</b>
Sale Price:	<b>\$129,000</b>	Document Number:	<b>55-460</b>
Seller:	<b>Owner Record</b>	Deed Type:	<b>Deed (Reg)</b>
<b>Sale/Settlement Date</b>	05/10/1996		
<b>Sale Price</b>	\$129,000		
<b>Buyer Name</b>	Surry Furniture Co Inc		
<b>Seller Name</b>	Owner Record		

Courtesy of Ernie Rogers

The data within this report is compiled by CoreLogic from public and private sources. If desired, the accuracy of the data contained herein can be independently verified by the recipient of this report with the applicable county or municipality.

**Property Detail**

Generated on 03/06/2017

Page 1 of 2

Property Map

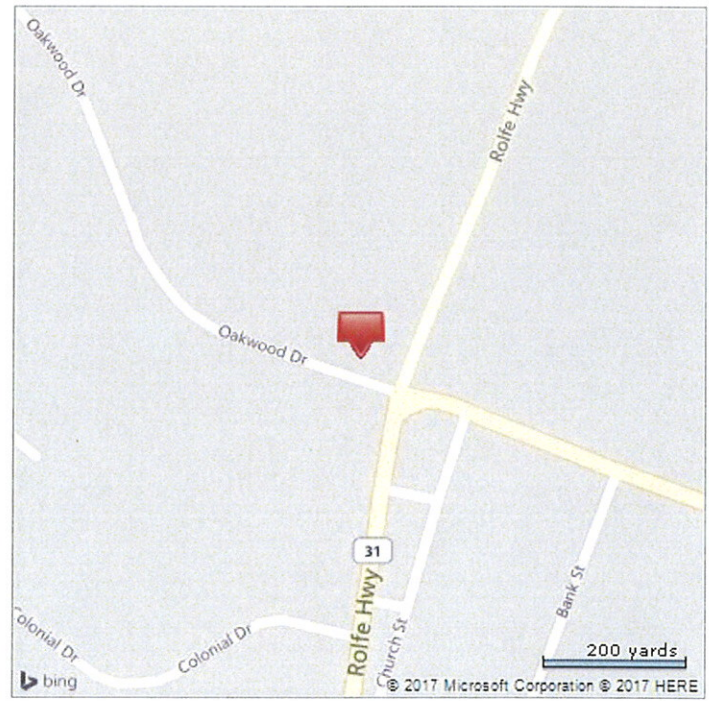
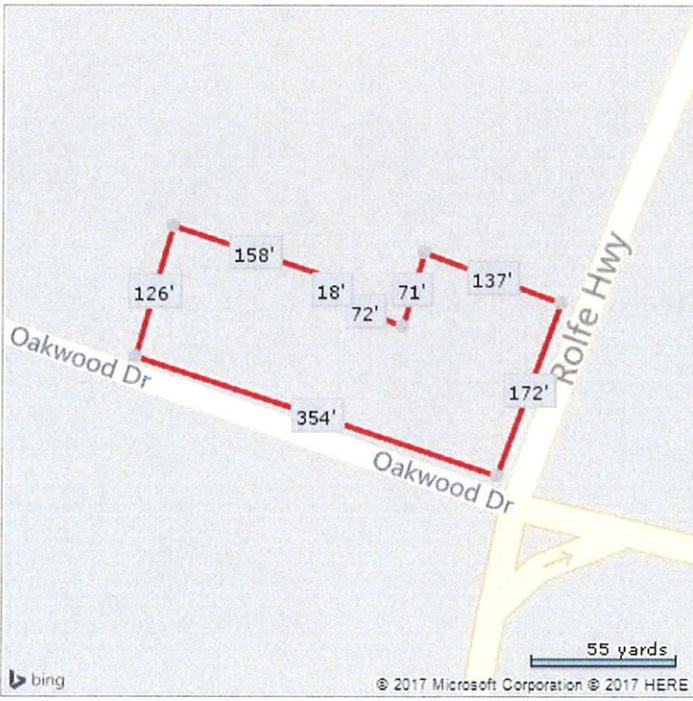

\*Lot Dimensions are Estimated

Courtesy of Ernie Rogers

The data within this report is compiled by CoreLogic from public and private sources. If desired, the accuracy of the data contained herein can be independently verified by the recipient of this report with the applicable county or municipality.

Property Detail